

Decem. 1874

Surveyed 11th May 1874

1874

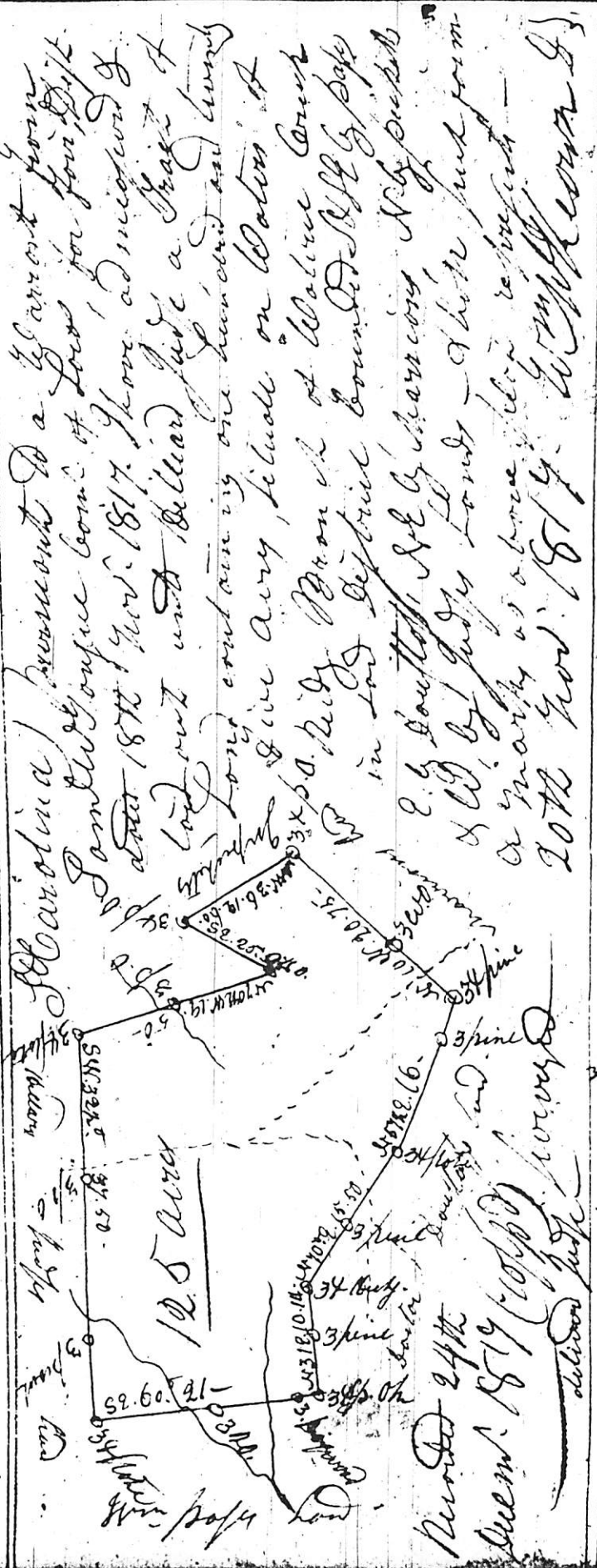

James Barber a tract of land containing 12.5 Acres, situate on Waters of a Branch of the Waters of the Waters bounded by the Waters of the Waters to the right, all by James Griffin and his heirs and assigns, and the plot represents the same. 24th Decem. 1874 - Abram Ferguson Esq. deputed Barber

James Barber a tract of land containing 12.5 Acres, situate on Waters of a Branch of the Waters of the Waters bounded by the Waters of the Waters to the right, all by James Griffin and his heirs and assigns, and the plot represents the same. 24th Decem. 1874 - Abram Ferguson Esq. deputed Barber

James Barber a tract of land containing 12.5 Acres, situate on Waters of a Branch of the Waters of the Waters bounded by the Waters of the Waters to the right, all by James Griffin and his heirs and assigns, and the plot represents the same. 24th Decem. 1874 - Abram Ferguson Esq. deputed Barber

Dec 1874
 1874
 1874

Record 24th Decem. 1817
 revised from dots

015 200
 300
 400
 500
 600
 700
 800
 900
 1000

and note seen from
 Survey 11th May 1817
 14/100

where Regulation 18

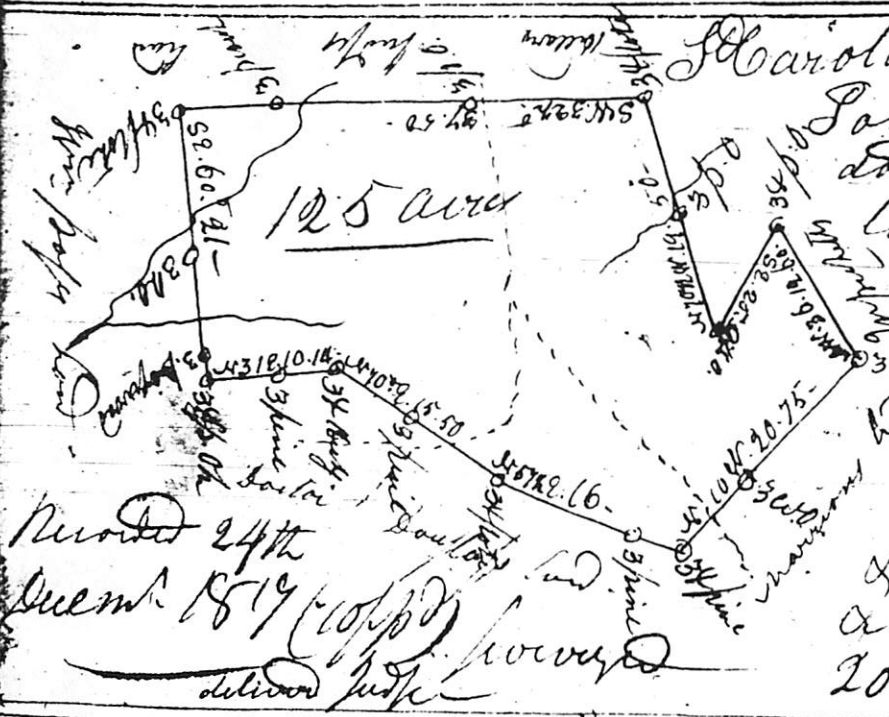

Record 24th Decem. 1819 (copy)
 delivered just covered

(Carolina) purchased to a tract from
 Land W. Youse Com: of Land for four Dist.
 date 18th Nov. 1817. Have admitted &
 laid out with Belliard Judge a Tract of
 Land containing one hundred and twenty
 five acres, situate on Waters of
 Water Branch of Watrous Creek
 in said District bounded S & E by
 E. by South, S & E by Barrions, N by
 & W by Judges Lands. A hole put from
 a mark as above plan represents
 20th Nov. 1817. W. M. Keown & J.

James Griffin
 Barber, a Tract of Land containing Six acres situate in said
 District on a Branch Waters of Watrous Creek bounded E & S by
 S & E by Mary the right, S & E by James Griffin, and both put from
 above plot represents - 24th Decem. 1817 - above Herison &
 Record 10th June 1818
 delivered Barber

(Carolina) purchased to a tract
 from Land W. Youse Com: of
 Land for four Dist. Have
 admitted & laid out with James
 Barber

35
 30
 25
 20
 15
 10
 5
 0
 1000
 900
 800
 700
 600
 500
 400
 300
 200
 100
 0